

PROPOSED G+V STD BUILDING AT MOUZA - KANAINATSAL, J. L. NO. 76,  
R.S. & L.R. PLOT NO. 158, 160, R.S. KHATIAN 21 & 32, L.R. KHATIAN NO.  
2224, 2225, 2226, 2227, 2228, AT MAHALLA- KHUDIRAMPALLY, HOLDING  
NO. 326/7, WARD NO. 11, UNDER BURDWAN MUNICIPALITY, DISTRICT  
- PURBA BARDHAMAN

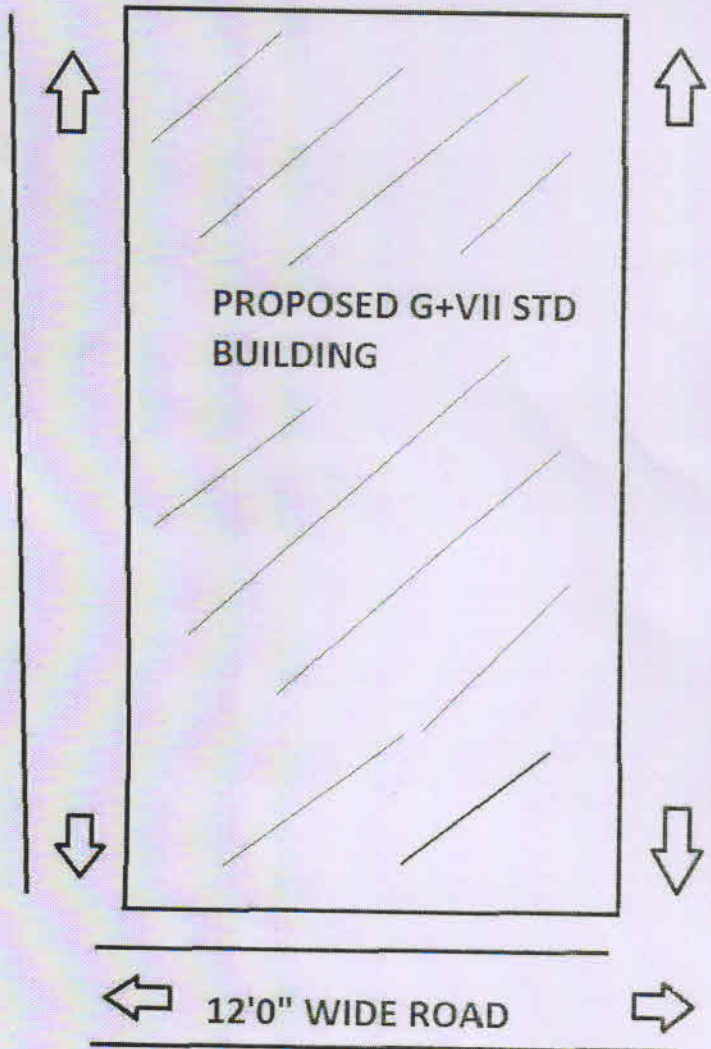

LATITUDE -23.227251  
LONGITUDE -87.884683

DUTTA REALTORS  
*Sauvika Dutta*  
SIGNATURE OF OWNER